

2024 Southeast Regional Oncology Symposium

April 27, 2024 • 7 a.m. to 2:30 p.m.

Embassy Suites

2123 Lifestyle Way | Chattanooga, TN 37421

Fees

Physicians: \$125

Advanced Practice Clinicians (NP, PA): \$70

Allied Health Professionals (RN, EMS, PT, ASRT etc.): \$35

Registration

To register, please scan the QR code to the right or visit
etsu.cloud-cme.com/course/courseoverview?P=5&EID=4398.



Registration deadline: April 15, 2024

Refund Policy

Due to advanced planning requirements, a full refund will be given if you cancel before April 15, 2024. A full refund minus a \$25 processing fee will be given for written cancellations received on or after April 15, 2024, but before the event date. Refunds will not be given for no shows. Substitutions are welcome at any time.

Overall Objectives

At the conclusion of the learning activity, participants should be able to:

1. Discuss and describe current evidence-based medical management for prostate, rectal, lung and colorectal cancers along with brain and spine tumors to ensure appropriate and timely treatment to improve patient outcomes.
2. Review and discuss medical advances in oncology that continue to improve medical management and patient outcomes, including: role of surgical intervention, advances in radiation technology, improvements in surgical/medical management of various cancers, and how artificial intelligence can help to improve lung cancer survival rates.
3. Explore and discuss important parts of The Oncology Patient's Journey from diagnosis, genetic counseling, support services, and survivorship.
4. Discuss new approaches to cancer detection and screening including technology used in multi-cancer detection tests and results from multi-cancer blood tests.
5. Review current guidelines regarding current and future treatments of various malignancies.

Non-profit
US Postage
PAID
Chattanooga, TN
Permit #256



Memorial Hospital
2525 deSales Avenue
Chattanooga, TN 37404

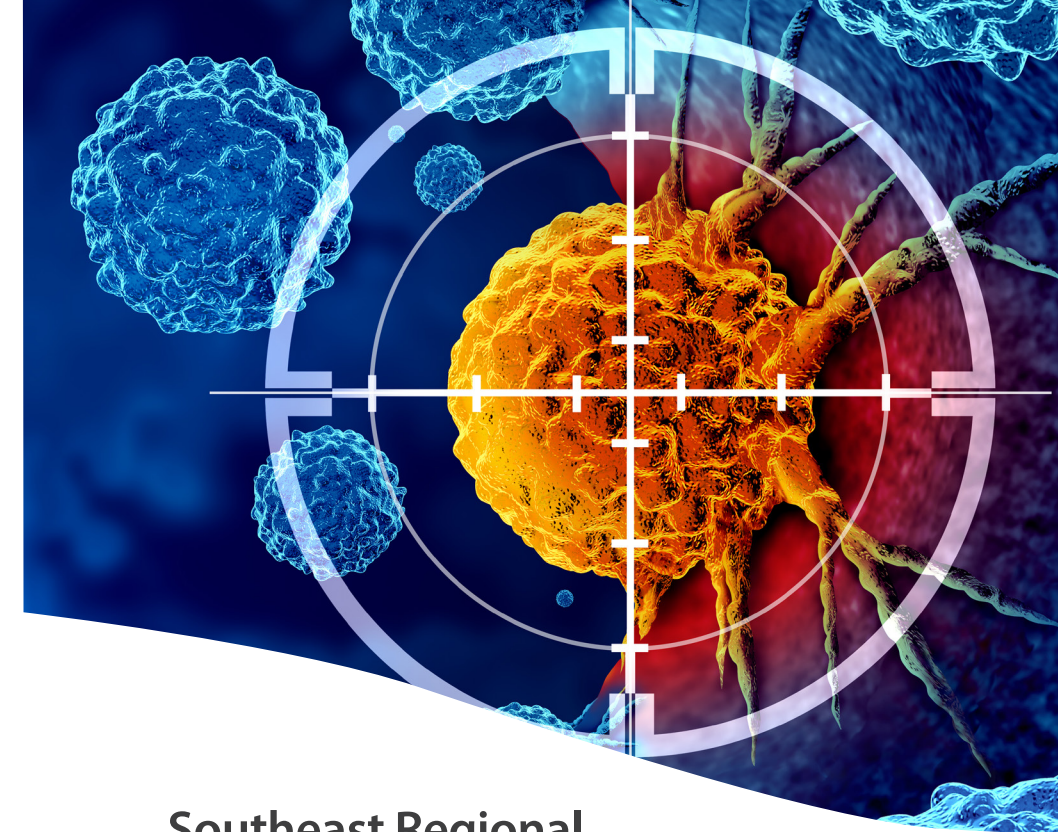

Southeast Regional

Oncology Symposium 2024

Saturday • April 27, 2024

Embassy Suites

2123 Lifestyle Way | Chattanooga, TN 37421

Presented by



Oncology Symposium

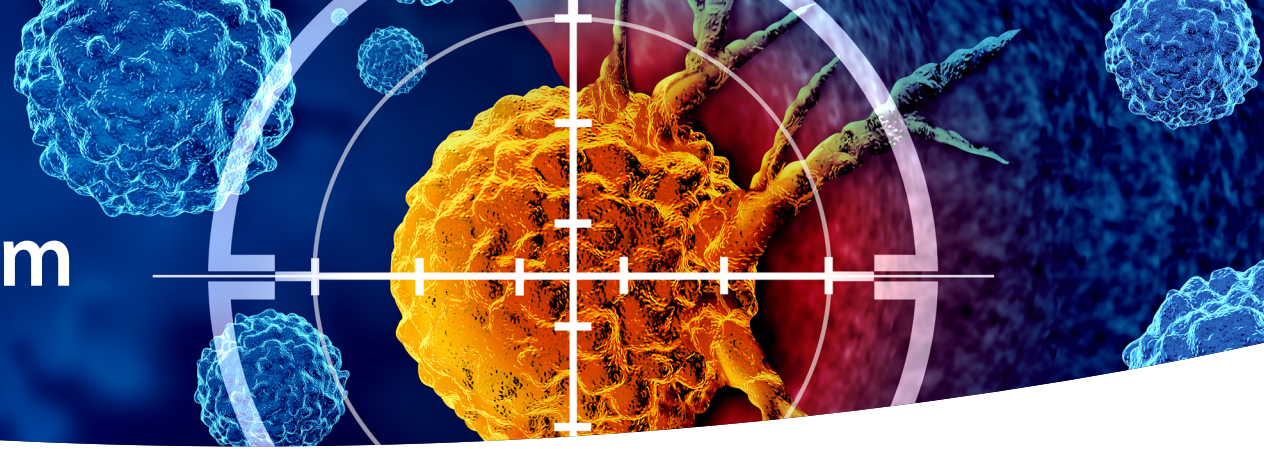

2024 Symposium Agenda

7–7:45 a.m.	REGISTRATION / COFFEE AND PASTRIES	
7:45–8 a.m.	Welcome	Sanford C. Sharp, MD
Session I – The Patient Journey		
8–8:20 a.m.	Psychosocial Aspects of Genetic Counseling	Madison Thomason, MS, LCGC
8:20–8:40 a.m.	Distress Management in the Oncology Patient	Kimberly Shank, BSN, RN, OCN
8:40–9 a.m.	Survivorship from a Physician's View	Mark Anderson, MD
9–9:15 a.m.	Question and Answer Panel	
9:15–9:30 a.m.	BREAK – Visit Exhibitor Hall	

Session II		
9:30–9:50 a.m.	Focal Therapy for Prostate Cancer	Jeffrey Mullins, MD
9:50–10:10 a.m.	Management of Metastatic Brain and Spine Tumors	Ranjith Babu, MD
10:10–10:30 a.m.	Neoadjuvant Therapy for Rectal Cancer	Nitesh Rana, MD
10:30–10:45 a.m.	Question and Answer Panel	
10:45–11:15 a.m.	BRUNCH – Visit Exhibitor Hall	

Session III		
11:15–11:35 a.m.	How Artificial Intelligence is Helping Improve Lung Cancer Survival	J. Robert Headrick, MD
11:35–11:55 a.m.	Oncology Related Lymphedema	Kalie Heftka, DPT, CLT
11:55–12:15 p.m.	Minimally Invasive HPB Surgery	Justin Wilkes, MD
12:15–12:30 p.m.	Question and Answer Panel	
12:30–12:45 p.m.	BREAK – Visit Exhibitor Hall	

Session IV		
12:45–1:05 p.m.	Thyroid Surgery	Mark Ellis, MD
1:05–1:25 p.m.	Promise of Bispecific Therapy in Heme and Solid Tumors	Brad Harrison, MD
1:25–1:45 p.m.	Cardio-Oncology Protocols	Amber Taylor, MBA, ACS, RVS, FASE
1:45–2:05 p.m.	Modern Management of Colorectal Cancer and Perioperative Expectations	William Lyman, MD
2:05–2:20 p.m.	Question and Answer Panel	
2:20–2:30 p.m.	Wrap up and Evaluations	Sanford C. Sharp, MD

To receive credit you must check in through Cloud CME via texting a four-digit code. After the symposium the pretest, evaluation posttest must be completed to receive credit.

Target Audience

This activity has been designed to meet the educational needs of internal medicine physicians, family medicine physicians, advanced practice nurses, physician assistants, nurses, interns and residents in primary care specialties, and medical and nursing students involved in the care of oncology patients.

Accreditation and Designation

CME credits applied for: 5.25 credits



This activity has been planned and implemented in accordance with the Essential Areas and Policies of the Accreditation Council for Continuing Medical Education (ACCME) through the joint providership of ETSU's Quillen College of Medicine, East Tennessee State University and CHI Memorial Health Care System. The Quillen College of Medicine, East Tennessee State University is accredited by the ACCME to provide continuing medical education for physicians.

The Quillen College of Medicine, East Tennessee State University designates this live activity for a maximum of 5.25 AMA PRA Category 1 Credits™. Physicians should only claim credit commensurate with the extent of their participation in the activity.



Nursing Education Hours

Up to 5.25 (5.25 CH) continuing nursing education hours have been approved for this session of the program. East Tennessee State University College of Nursing is approved as a provider of nursing continuing professional development by the North Carolina Nurses Association, an accredited approver by the American Nurses Credentialing Center's Commission on Accreditation.

Social Work Credit

In order to claim NASW credits, the attendee will be provided an attendance certificate to submit to NASW along with a copy of the activity syllabus.

Nutrition Credit

In order to claim Nutrition credits, participants should retain documentation of their course attendance/participation for meeting their professional development requirements.

Additional Credits

Additional credits are being sought and will be updated as available.

Please note: AMA PRA Category 1 Credits™ are accepted for reciprocal credit by several professions including respiratory therapists, sports medicine, and medical sonographers.

Accessibility

Should you need special accommodation to fully participate in this program, please contact the Department of Continuing Education for Health Professionals at (423) 439-8027. Please allow sufficient time to arrange the accommodation.